

ELEVATION

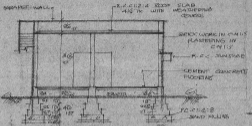

SECTION ON AA

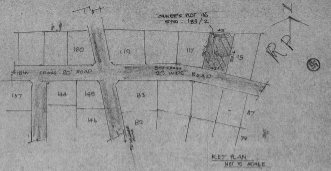

KEY PLAN
SCALE 1:500

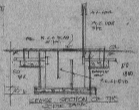

CROSS SECTION ON THE WINDOW

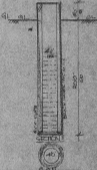

SECTION

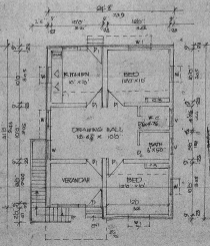

GROUND FLOOR PLAN

COLOR INDEX

PLASTERED ROAD	[Symbol]
PLASTERED	[Symbol]
PLOT BOUNDARY	[Symbol]

AREA DETAILS
 PUMPER AREA: 7' 7 1/2" x 7' 7 1/2"
 P SECOND FLOOR: 7' 7 1/2" x 7' 7 1/2"
 ROOF AREA: 8' 7 1/2" x 8' 7 1/2" (TOTAL AREA) 8' 7 1/2" x 8' 7 1/2" (NET AREA)

Planning Permit No. A/1012/91
APPROVED
 SUBJECT TO THE CONDITIONS IN THIS OFFICE LETTER.
 FOR THE SECRETARY
 MADRAS METROPOLITAN DEVELOPMENT AUTHORITY
 MADRAS - 600 008

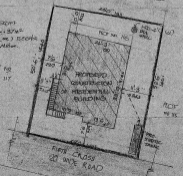

SITE PLAN
SCALE 1:500

DOORS

G: DOOR at size	1 40" x 40"	122 x 102
D: DOOR at size	1 80" x 60"	190 x 157
D: DOOR at size	1 70" x 60"	180 x 157
D: DOOR at size	1 50" x 60"	130 x 157
W: WINDOW at size	1 30" x 60"	89 x 150
W: WINDOW at size	1 30" x 40"	89 x 107
W: WINDOW at size	1 40" x 40"	122 x 107

PLAN SHOWING THE PROPOSED RESIDENTIAL BUILDING
 IN S. NO. 183/2 PERUNGUDI VILLAGE SAIDAPET TALUK
 CHEGGAI ANNA DISTRICT PLOT No. 116, KAMARAJ NAGAR.
 SCALE 1:500
 FOR MR. J. S. ARIVAZHAGAN

J. S. ARIVAZHAGAN, D.C.E.
 Class II Licensed Surveyor No. 26,
 CORPORATION OF MADRAS.
 PERUNGUDI TOWN PAPER-147
 CONSULTING ENGINEER & CONTRACTOR
 NO. 6, THIRUPALAI NAGAR,
 PERUNGUDI, MADRAS 600 096.
 P. 116/117
 LICENSED SURVEYOR